

# Planning, Designing & Constructing Police Facilities

Presented by:



# Design Impact to Staff

Follow Federal, National, State, and Local Standards such as:

- **IBC** (International Building Code)
- **CALEA** (Commission on Accreditation for Law Enforcement Agencies)
- **IACP** Planning Guidelines
- **DoD UFC-4** Antiterrorism Standards
- **FEMA 361** Safe Rooms for Tornadoes & Hurricanes
- **FEMA 452** Risk Assessment - Mitigate Potential Terrorists Attacks Against Buildings

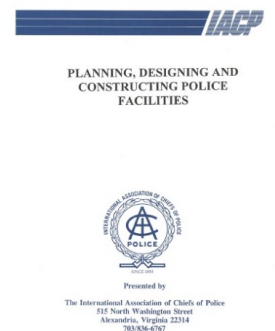



# Detailed Meetings

## Contents

1. Introduction .....	
1.1 General Requirements .....	
1.2 Project History .....	
2. Project Overview .....	
2.1 Summary .....	
2.1 Building Objectives .....	
3. Occupancy Schedule .....	
3.1 General Building Occupancy .....	
3.2 Occupancy Schedule by Space .....	
4. Functional Use: Police Department .....	
4.1 Men's and Woman's Locker Room (Secure Police On .....	
4.2 Sally Port Area .....	
4.3 Lock Up .....	
4.4 Secure Interview Rooms .....	
4.5 Inventory Processing Room and Storage .....	
4.6 Patrol Area .....	
4.7 Break Room/Kitchen .....	
4.8 Records Clerk and Files .....	
4.9 Community Service Officer .....	
4.10 Walk-in Report Writing Room .....	
4.11 Armory Storage and Gunsmith Room .....	
5. Functional Use: City Hall .....	
5.1 Staff Offices .....	
5.2 Administrator's Office .....	
5.3 Finance Department .....	
5.4 Clerk's Department .....	
5.5 Community Development Department .....	
5.6 Board Room .....	
6. Functional Use: Common Spaces .....	
6.1 Workout Facility .....	
5.3 Multi-Purpose Room .....	

3

5.4 File Storage Room .....	
6.4 Lobby and Display Space .....	
6.5 Restroom Facilities .....	
6.6 Break Room .....	
6.7 Plazas .....	
6.8 Parking .....	
6.9 Detention Pond .....	
6.10 Server Room .....	
7. Security .....	
7.1 Access Control .....	
8. Environmental & Sustainability Goals .....	
8.1 Project Requirements .....	
9. Energy Efficiency Goals .....	
9.1 Project Efficiency Goals .....	
10. Indoor Environmental Quality Requirements .....	
10.1 Project Requirements .....	
11. Equipment & System Expectations .....	
11.1 Project Requirements .....	
12. Building Occupant and O & M Requirements .....	
12.1 Maintenance of Systems .....	
12.2 Printers .....	
12.3 Board Room .....	
12.4 Public Wi-Fi .....	

4

CITY OF COUNTRYSIDE

## Owner's Project Requirements

### Countryside City Hall & Police Department

Revisions:  
GP  
1/11/18

KC  
11/5/2017  
KC  
9/28/2017  
KC  
**5/23/2017**

JB (DAI) – 6/29/2017

KC-7/11/2017

JB (DAI) – 7/12/2017

KC-7/12/2017

JB (DAI) – 7/14/2017

The Owner's Project Requirements (OPR) details the functional requirements of the project and the expectation of the building's use and operation as it relates to the systems being commissioned.

# Patrol Considerations

- How is briefing handled
- How are weapons, duty bags, etc. are distributed
- Report writing needs
- Break areas





# Patrol Considerations

- Addressing changing male / female staff ratios: Modular Locker Banks
- 2' x 2' with 3' pull out drawer for boots and vest drying
- Built in ventilation and power
- Allow flexibility in locker banks for male/female ratio changes
- Provide smaller hoteling lockers for non-sworn staff



# Patrol Considerations

## Shared Staff Space

- Duty Lockers
- Break Room
- Fitness
- Lockers/Restrooms

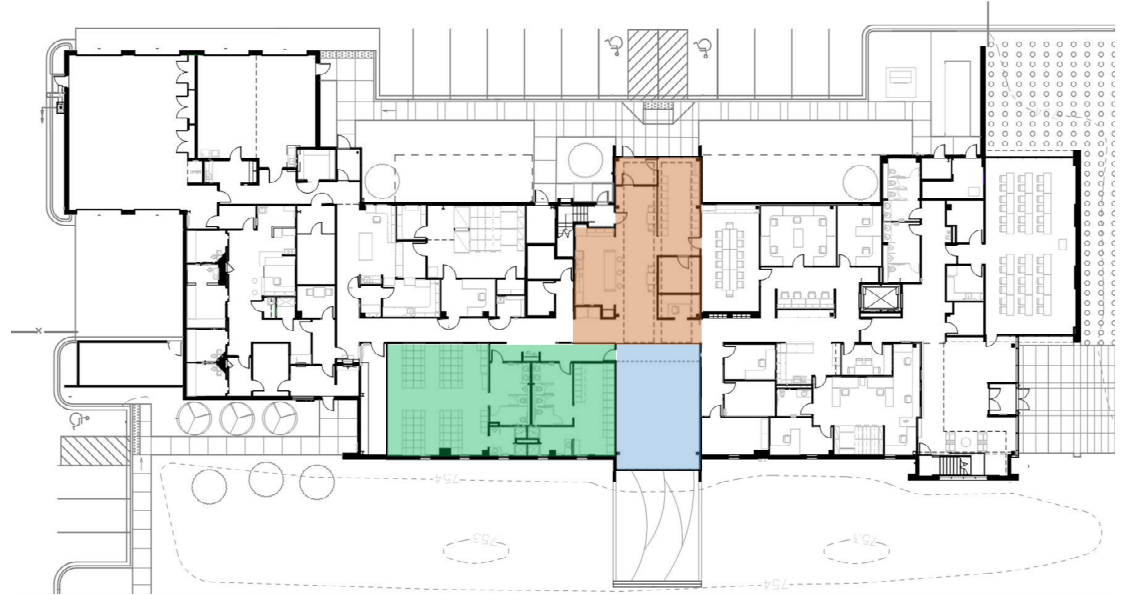



# Patrol Considerations

Evolving program spaces & best practices to consider:

- Working mother's / lactation rooms
- Gender neutral spaces
- Waiting / play spaces for young children
- Flexible / modular workstation layouts
- File storage formatting changes = less physical space needs



# Patrol Considerations

- Addressing Emotional Wellness + Mental Health
- Incorporate “Court Prep” decompression rooms for officers to relax, nap
  - Quiet / remote building location if possible
  - Can flex as other functions such as working mother’s room



# Patrol Considerations

- Enhanced training programs: physical, tactical, lockers
- Flexible layouts: combine free weights / cardio / open floor areas / FATS
- Natural daylighting if possible and good acoustical separation





# Criminal Investigation

- Detective & interview areas
- Separate interview suite close to public lobby
- More open workstations
- Central teaming / storage islands
- Digital / Computer forensic rooms

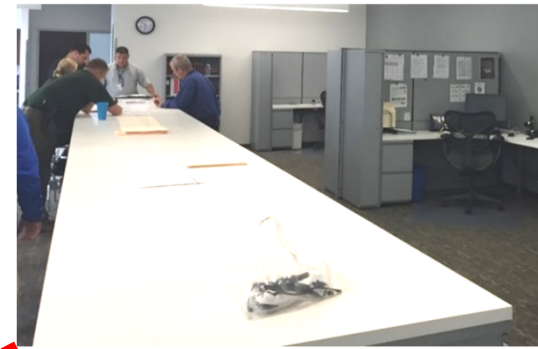

# Property and Evidence

- Retention and destruction
- Certification requirements

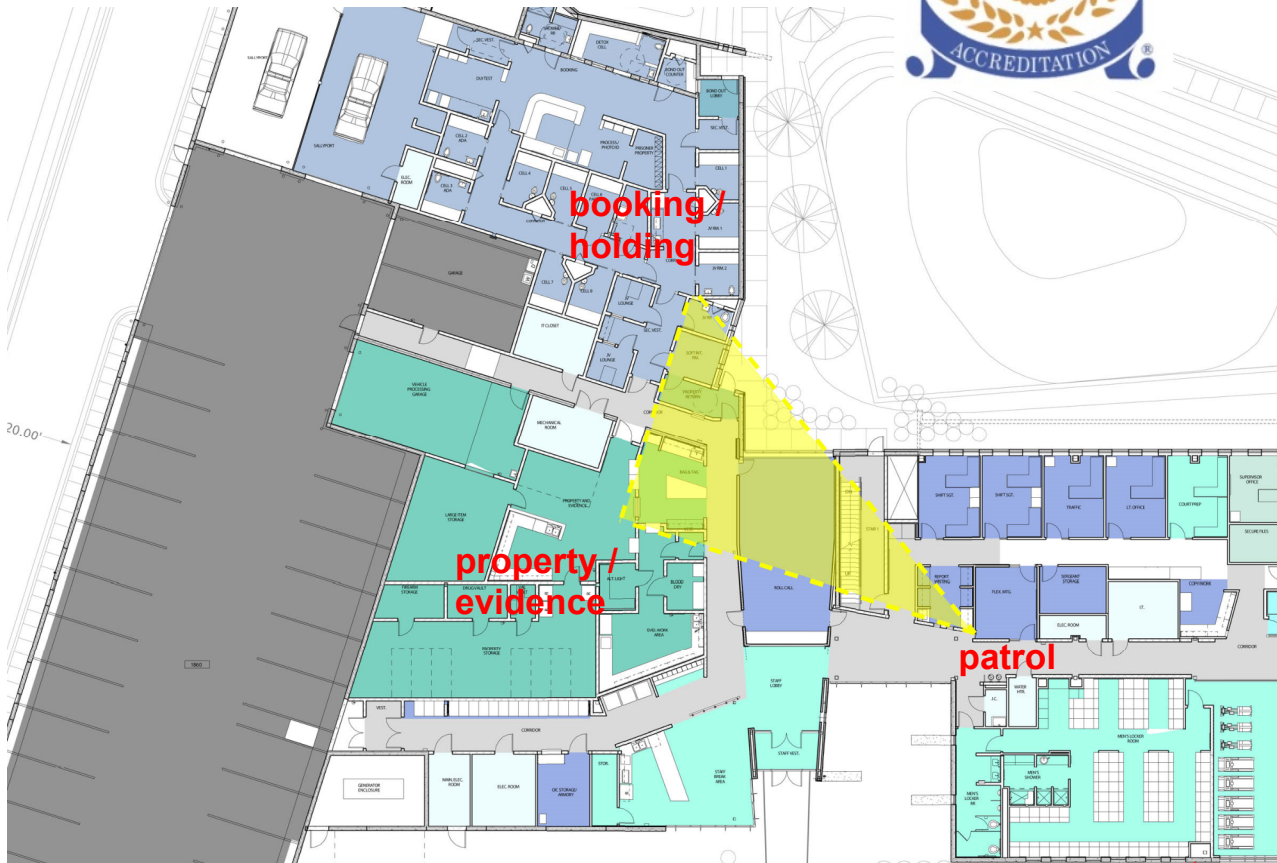





# Evidence / Forensic Labs

- In house processing, VEPB, photography room
- Determine required lab equipment
- Chain of custody maintained in secure adjacent planning
- All spaces designed to facilitate ventilation, be easily cleaned and decontaminated.
- Provide ample space for large evidence, vehicle lift, evidence disposal





- Chain of Custody and staff efficiency

- Chain of Custody and staff efficiency

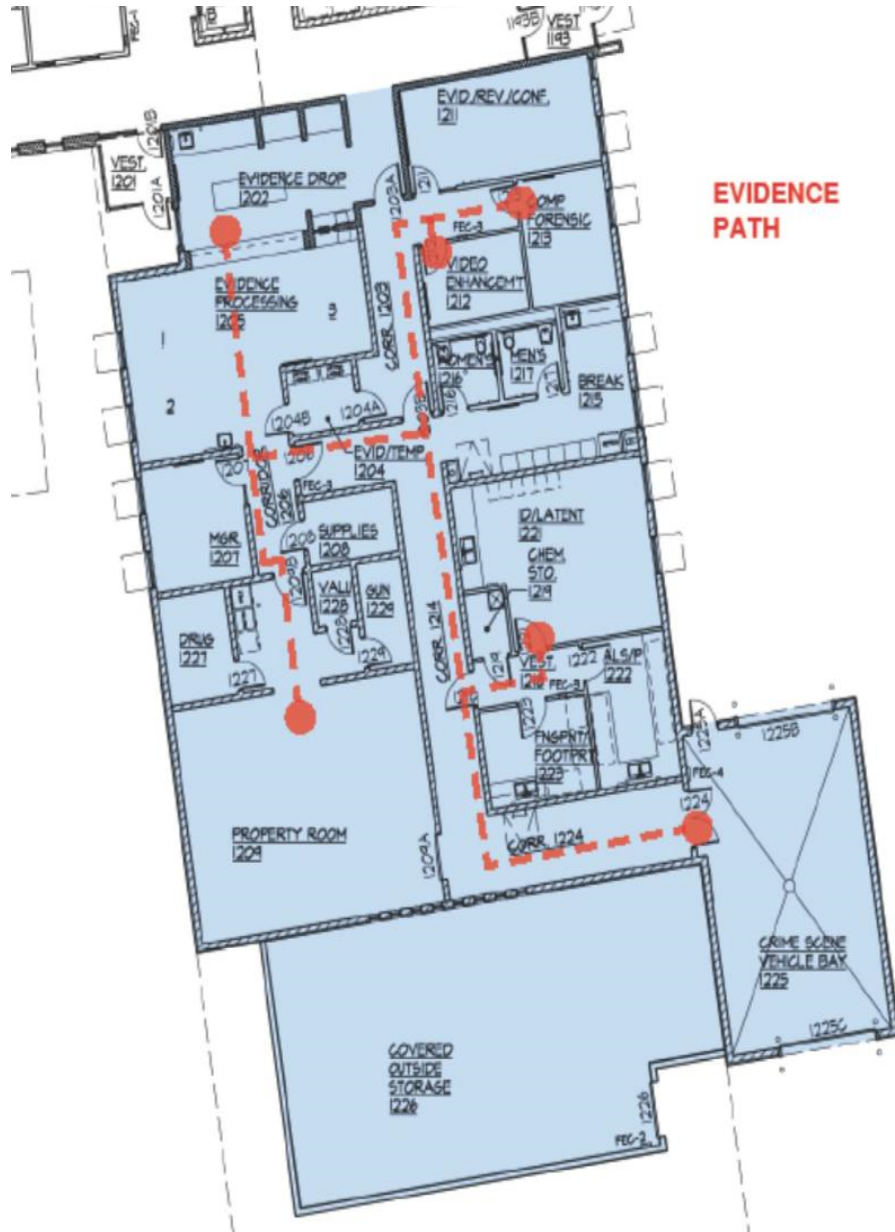





# Training

## Shared Classroom Opportunities:

- Incident Command Center/EOC
- Community Meeting Room
- Large Conference Room







# Training

## Shared Classroom Opportunities:

- Defensive Tactics Training
- Driving Simulators
- FATS - Fire Arms Training Simulators
- MILO - Multiple Interactive Learning Objectives





# Detention

## Compliance

- State and other requirements

Confirm bond out procedures

How many cells

- Male
- Female
- Juvenile
- Level of separation

Length of detainee hold

Vehicle sallyport size









# Detention

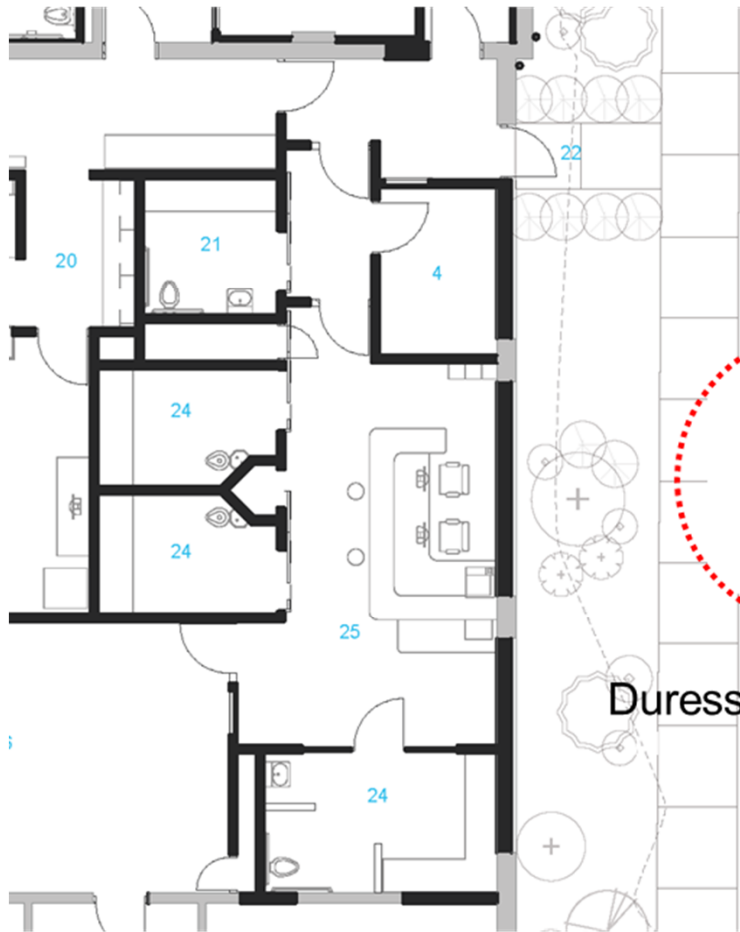

CCTV



Card Reader



Duress





# Equipment

## Technology

- IP based CCTV and access controls
- Information sharing with sister agencies
- In car video systems
- Body worn cameras
- Distributed Antenna Systems (DAS)
- Drone detection technology







# Dispatch

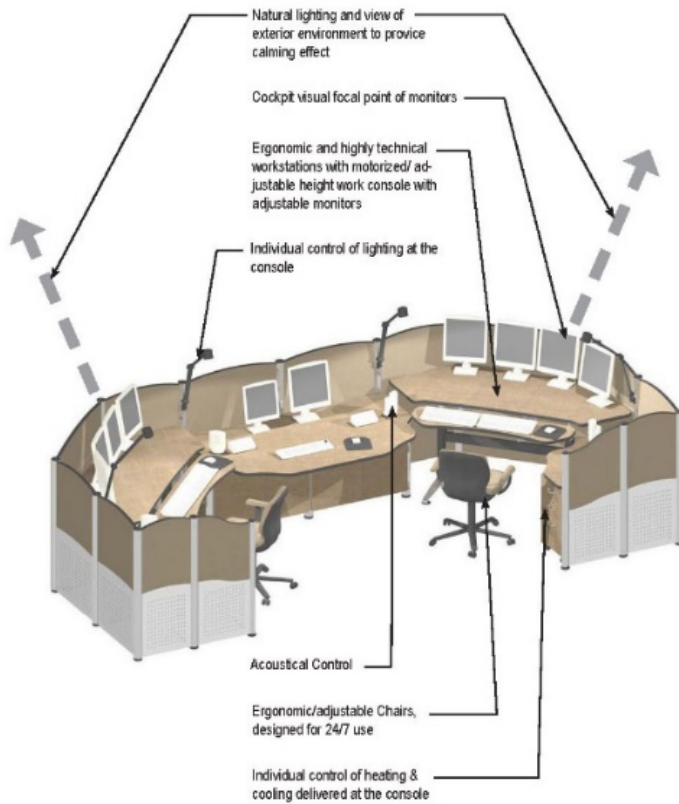

- Adhere to accepted standards (NENA/APCO)
- Level of incident hardening
- Ergonomic console
- Multiple screen configurations
- Clear line of sight to multi screens
- Cross training impacted by design layout

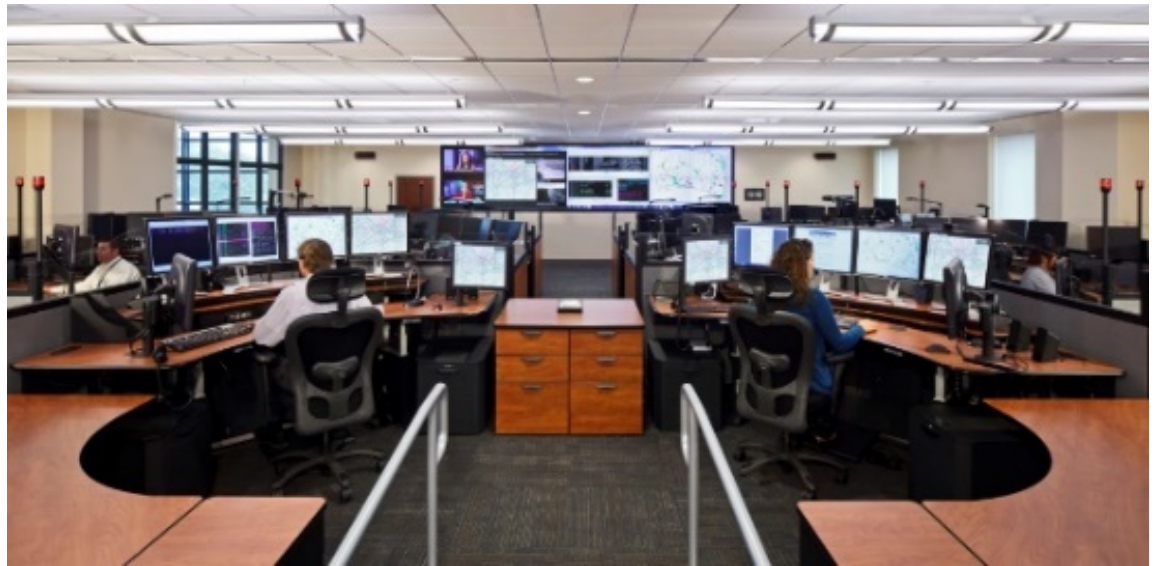



# EOC

- Technology
- Level of Hardening
- Redundant Systems
- Spaces and Functions
  - Dedicated or Shared

